



Ministry of Housing and Urban Affairs
Government of India

Pradhan Mantri Awas Yojana - Urban **2.0**

Beneficiary Application Module



User Manual

Ministry of Housing and Urban Affairs
Government of India



Preface

Pradhan Mantri Awas Yojana - Urban 2.0 (PMAY-U 2.0) has been launched with an objective to provide pucca houses to 1 crore people of urban India. The Scheme emphasizes empowerment of urban poor and middle-class families by giving them secured pucca houses to focus on the betterment of their lives. PMAY-U 2.0 will provide financial assistance to 1 crore families to construct, purchase or rent a house in urban areas over a period of 5 years. Government Assistance of ₹2.30 lakh crore will be provided under the Scheme.

Families belonging to EWS/LIG/MIG segments, having no pucca house anywhere in the country, are eligible to purchase or construct a house under PMAY-U 2.0. The Scheme will be implemented through different verticals, giving eligible beneficiaries the option avail benefits under any one of the four verticals as per their choice and eligibility.

A unified web portal has been developed to effectively execute the Scheme. It also ensures transparency, helps in monitoring and efficient management of the Scheme and more importantly, to enable beneficiaries to directly apply under PMAY-U 2.0. The portal simplifies the process for application, allows beneficiaries to know the status of application, modalities of data exchange among stakeholders, ensures faster due diligence, approval and release of subsidy. The web portal is accessible to all stakeholders and will help in monitoring and evaluating of PMAY-U 2.0 scheme.

The user manual will help the beneficiaries and all stakeholders with the web portal and will guide them on how to use it effectively. It will take the users through the portal's features, sections, and tools to ensure smooth implementation.



Table of Contents

S. No	Particular	Page No.
1	Background	6
2	Coverage	7
3	Eligibility Criteria	8
4	PMAY-U 2.0 Verticals	9
5	Flowchart	9-12
	• Beneficiary Led Construction (BLC)	9
	• Affordable Rental Housing (ARH)	10-11
	• Interest Subsidy Scheme (ISS)	12
6	User Manual- Beneficiary Survey Application	13-34
	PMAY-U 2.0 MIS	12
	• Applying for PMAY-U 2.0	14
	• Documents Required	15
	• Eligibility Criteria	16
	• Aadhar Authentication	17
7	Filling the Beneficiary survey form	18-27
	• BLC Component	18
	• AHP Component	23
	• ISS Component	27
8	Submitting the survey form	35
9	Applicant Login	36-37



Things To Know

1. A beneficiary meeting the eligibility criteria defined under the scheme may submit the application through Unified Web Portal of PMAY-U 2.0, Common Service Centre (CSC) or by visiting the concerned Urban Local Bodies/Municipalities they are residing in.
2. A 'Pucca' house is defined as an all-weather dwelling unit with roof and walls made up of sturdy, modern, and durable materials like burnt bricks, stones packed with cement or lime, cement concrete, timber, Galvanized Iron (GI) sheets, asbestos sheets, machine-made tiles etc.
3. A beneficiary family will comprise of husband, wife, unmarried sons and/or unmarried daughters. User must fill the details of all family members with Aadhar Details, Date of Birth, Relationship with Beneficiary and Occupation.
4. In case of a married male, details of wife should be included; and in case of unmarried children, their details should be included.
5. EWS households are defined as households with an annual income up to ₹3 lakh. LIG households are households with an annual income from ₹3 lakh up to ₹6 lakh. MIG households are households with an annual income from ₹6 lakh up to ₹9 lakh.
6. The present address is the current location where the applicant is residing at the time of registration.
7. Permanent address is the official and long-term residence of the applicant as per the legal or official documents.
8. The construction site address is the location where the housing construction or the proposed site of construction under PMAY-U 2.0.



9. List of Other Government schemes under which applicants could have availed benefits: National Health Mission (NHM), Ayushman Bharat, Swachh Bharat Mission - Urban (SBM-U) 2.0, Deendayal Antyodaya Yojana-National Urban Livelihoods Mission (DAY-NULM), PM Surya Ghar: Muft Bijli Yojana, Pradhan Mantri Ujjwala Yojana (PMUY), Unnat Jyoti by Affordable LEDs for All (Ujala), Atal Mission for Rejuvenation and Urban Transformation (AMRUT).
10. PMAY-U 2.0 also focusses on special groups such as Safai Karmi, Street Vendors identified under Pradhan Mantri Street Vendor's AtmaNirbhar Nidhi (PMSVANidhi) Scheme and different artisans under Pradhan Mantri-Vishwakarma Scheme, Anganwadi Workers, Building and other Construction Workers (BoCW), slum dwellers/chawls and other groups identified during operation of the scheme.
10. Preference under the scheme will also be given to widows, Persons with Disabilities, transgenders, persons belonging to Scheduled Castes/Scheduled Tribes, and Minorities.



Background

Pradhan Mantri Awas Yojana-Urban 2.0 – ‘Housing for All’ Mission will be implemented for 5 years to provide financial assistance to 1 crore urban poor and middle-class families through States/Union Territories (UTs)/Primary Lending Institutions (PLIs) to construct, purchase or rent a house at an affordable cost in urban areas.

PMAY-U, launched in June 2015, is one of the major flagship programmes of Government of India to provide all-weather pucca houses to all eligible beneficiaries in the urban areas. Based on the learnings gathered during the implementation of the PMAY-U Scheme and, also to meet the housing requirements arising out of the increase in the number of eligible families, the Union Cabinet on 10th June 2024 resolved to provide assistance to 3 crore additional rural and urban households for the construction of houses. Subsequently, on 9th August 2024, the Union Cabinet, chaired by the Hon'ble Prime Minister Shri Narendra Modi, approved Pradhan Mantri Awas Yojana - Urban and Rural for the next 5 years.

In pursuance of the Hon'ble Prime Minister's vision, PMAY-U 2.0, will address the housing needs of 1 crore families, ensuring that every citizen leads a better quality of life. The Scheme will be implemented through following four verticals:

- Beneficiary Led Construction (BLC)
- Affordable Housing in Partnership (AHP)
- Affordable Rental Housing (ARH)
- Interest Subsidy Scheme (ISS)

PMAY-U 2.0 will achieve the vision of ‘Housing for All’ by fulfilling the housing dreams of EWS/LIG/MIG segments. The Scheme will also ensure equity across different segments of population by addressing the requirement of slum dwellers, SC/STs, minorities, widows, Persons with Disabilities and other underprivileged sections of the society.

Coverage

All Statutory Towns as per Census 2011 and towns notified subsequently and areas falling within the boundary of Notified Planning Areas, Notified Planning/Development area under the jurisdiction of Industrial Development Authority/Special Area Development Authority/Urban Development Authority or any such Authority under State legislation which is entrusted with the functions of urban planning and regulations shall be included for the coverage under the Scheme for all verticals.

The Cities/Towns and areas falling under Notified Planning Areas, Notified Planning/Development area under the jurisdiction of Industrial Development Authority/Special Area Development Authority/Urban Development Authority or any such Authority, where PMAY-U is being implemented will continue to be covered under PMAY-U 2.0. Cities/towns which were not part of PMAY-U may also be included in PMAY-U 2.0 with due approval of MoHUA.



Eligibility Criteria

Families belonging to EWS/LIG/MIG category, living in urban areas, having no pucca house anywhere in the country, are eligible to purchase or construct a house under PMAY-U 2.0. A beneficiary will be eligible for availing benefit under any one vertical of the scheme.

The beneficiary who has been allotted house under any of the housing scheme of Central Government, State/UT Government and Local Self Government in last 20 years in urban or rural areas, shall not be eligible to seek benefit under PMAY-U 2.0. An undertaking may also be submitted by the beneficiary while validating the demand by ULB in this regard.

EWS households are defined as households with an annual income of up to ₹3 lakh; LIG as households with an annual income from ₹3 lakh up to ₹6 lakh; and MIG as households with an annual income from ₹6 lakh up to ₹9 lakh. States/UTs shall have the flexibility to redefine the annual income criteria of EWS as per prevailing conditions with concurrence of MoHUA.

Preference under the Scheme will be given to Widows, single women, Persons with Disabilities, Senior Citizens, Transgenders, persons belonging to Scheduled Castes/ Scheduled Tribes, Minorities and other weaker and vulnerable sections of the society. Special focus will be given to Safai Karmi, Street Vendors identified under PMSVANidhi Scheme and different artisans under Pradhan Mantri- Vishwakarma Scheme, Anganwadi workers, building and other construction workers, residents of slums/chawls and other groups identified during operation of PMAY-U 2.0.

It would also be ensured that if a pucca house has been provided to the parents of any eligible beneficiary under the previous housing schemes then, he/she will be considered only after other eligible families/beneficiaries whose parents have not availed any benefit under the previous housing schemes are included in the list of beneficiaries.



The houses sanctioned under PMAY-U which got curtailed by Central Sanctioning and Monitoring Committee (CSMC) after 31.12.2023 due to any reason on the recommendation of States/UTs, shall not be sanctioned in PMAY-U 2.0 to those beneficiaries.

The beneficiaries may avail benefit in PMAY-Gramin or PMAY-U 2.0 as per their jurisdiction. The MIS linkage between Department of Rural Development for PMAY-G and MoHUA for PMAY-U 2.0 would be done to avoid duplication of beneficiaries. The final list of beneficiaries may be checked and verified by States/UTs/ULBs before sending to the CSMC for sanctioning.

All eligible beneficiaries (including family members) should have an Aadhaar/Aadhaar Virtual ID integrated with the details of beneficiaries. In case, any eligible beneficiary does not have an Aadhaar card/Aadhaar Virtual ID, States/UTs should ensure that Aadhaar/Aadhaar Virtual ID enrolment of such beneficiary is done on priority.



PMAY-U 2.0 Verticals

Beneficiary Led Construction

- EWS beneficiary to construct house on own land
- Provision of land patta/ rights to the landless by States/UTs
- Geo-tag the construction stages of the house by beneficiaries.
- Release of instalment is linked to construction stage
- Free of cost statutory approvals, if needed
- Upgradation of Tenable Slums with housing and infrastructure

Affordable Housing in Partnership

- EWS beneficiary to purchase/avail allotted houses in Apartment projects by public/ private sector agencies/ parastatal agencies
- Redeemable Housing Vouchers for purchase of houses in whitelisted private sector projects
- Various State Incentives to public/private projects
- In-Situ Slum Redevelopment of tenable Slums or Slum Resettlement

Affordable Rental Housing (ARH)

- Affordable & dignified rental living spaces for urban dwellers
- Model-1: Utilizing existing Government funded vacant houses by converting them into ARH under PPP mode or by public agencies.
- Model-2: Construct, Operate and Maintain rental housing by Private/Public Entities for urban poor, working women, employees of Industries, Industrial Estates, Institutions and other eligible EWS/LIG families.

Interest Subsidy Scheme (ISS)

- Benefits of subsidy on home loans for EWS/LIG and MIG families
- Max. Loan value ₹25 lakh
- Max. House Value ₹35 lakh
- Loan subsidy of up to ₹1.80 lakh for EWS/LIG/MIG beneficiaries
- 5-Yearly instalments

Flowchart depicting steps in BLC component

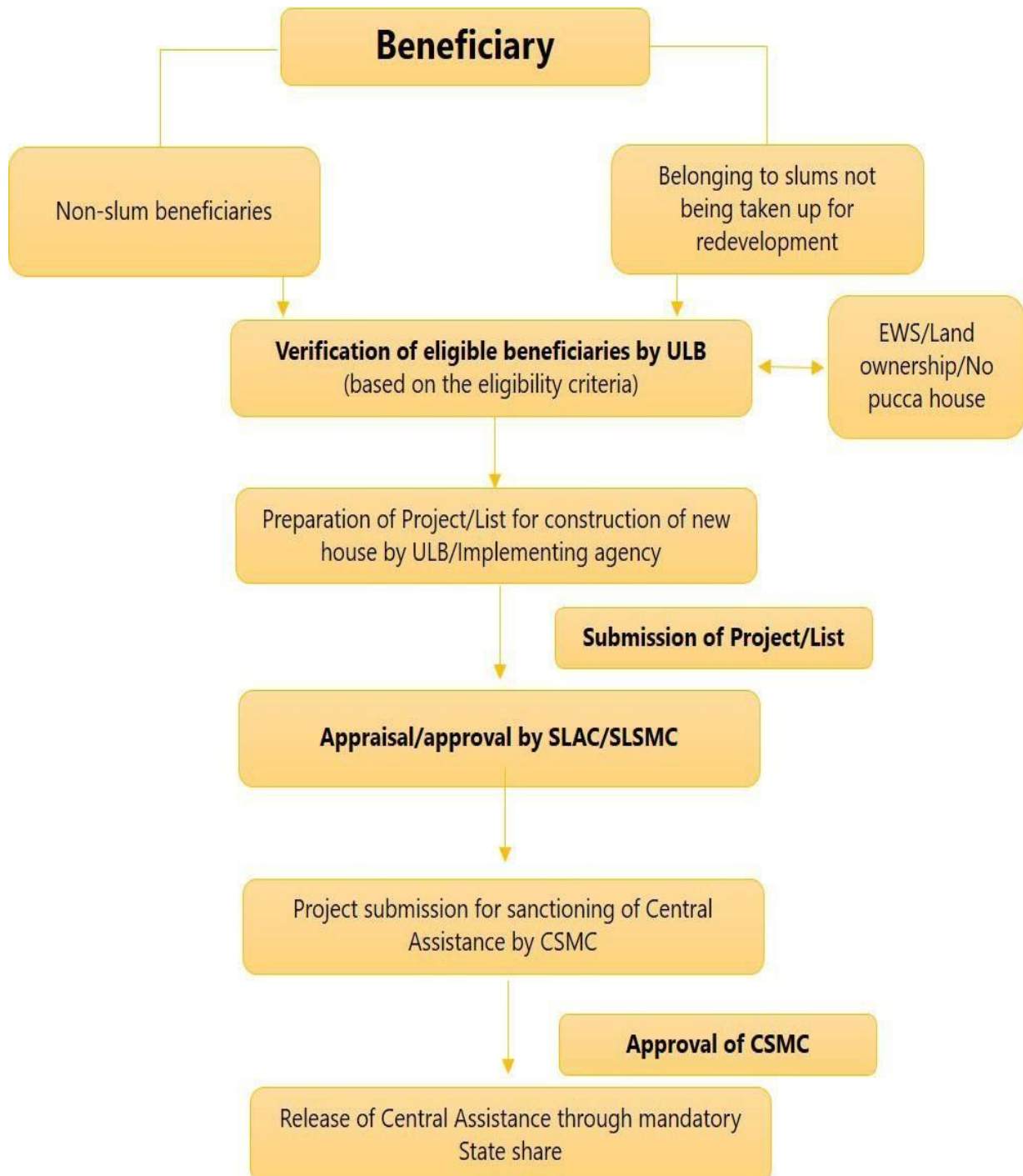

Flowchart depicting steps in AHP component (Public sector)

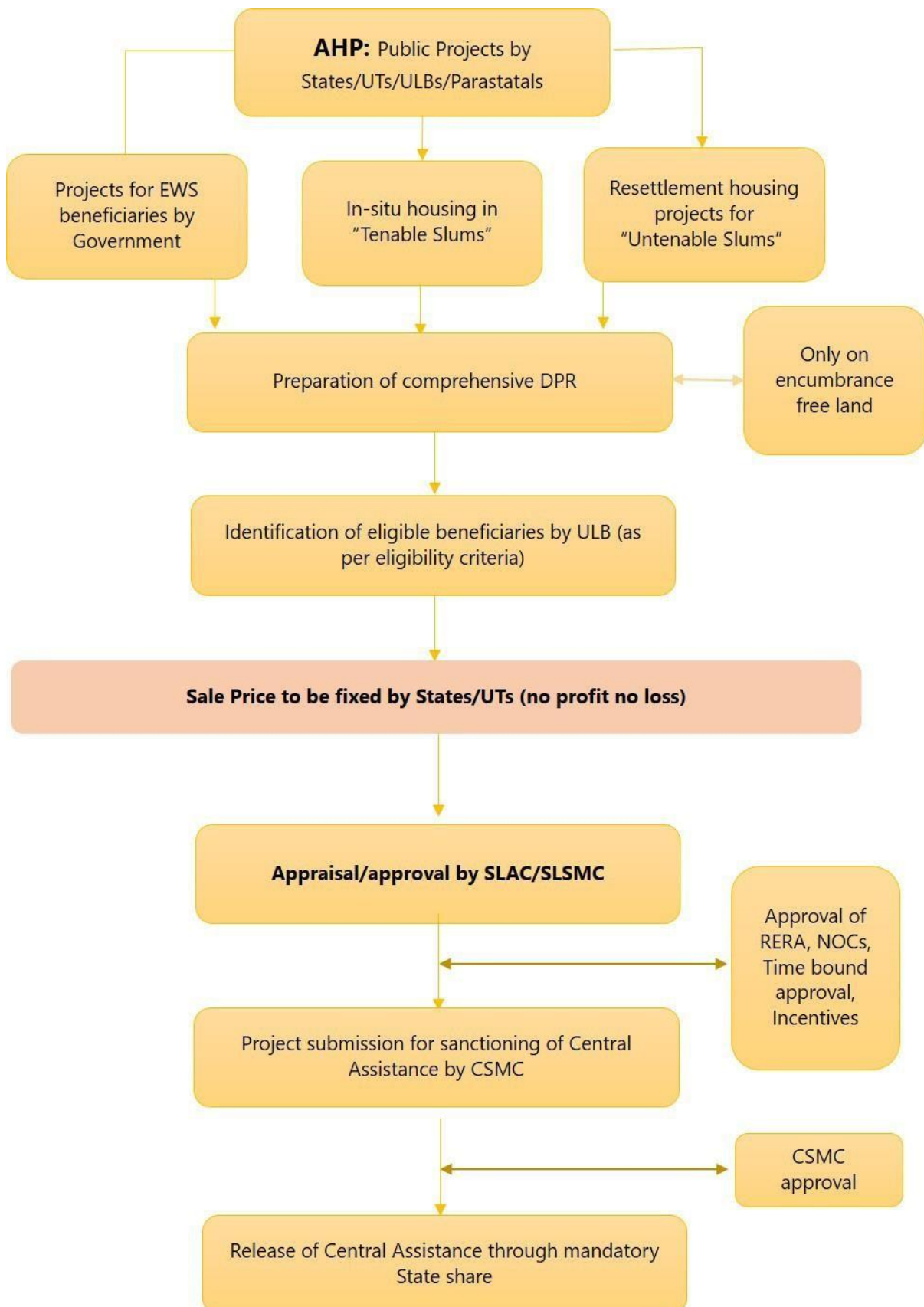

Flowchart depicting steps in AHP component (Private sector)

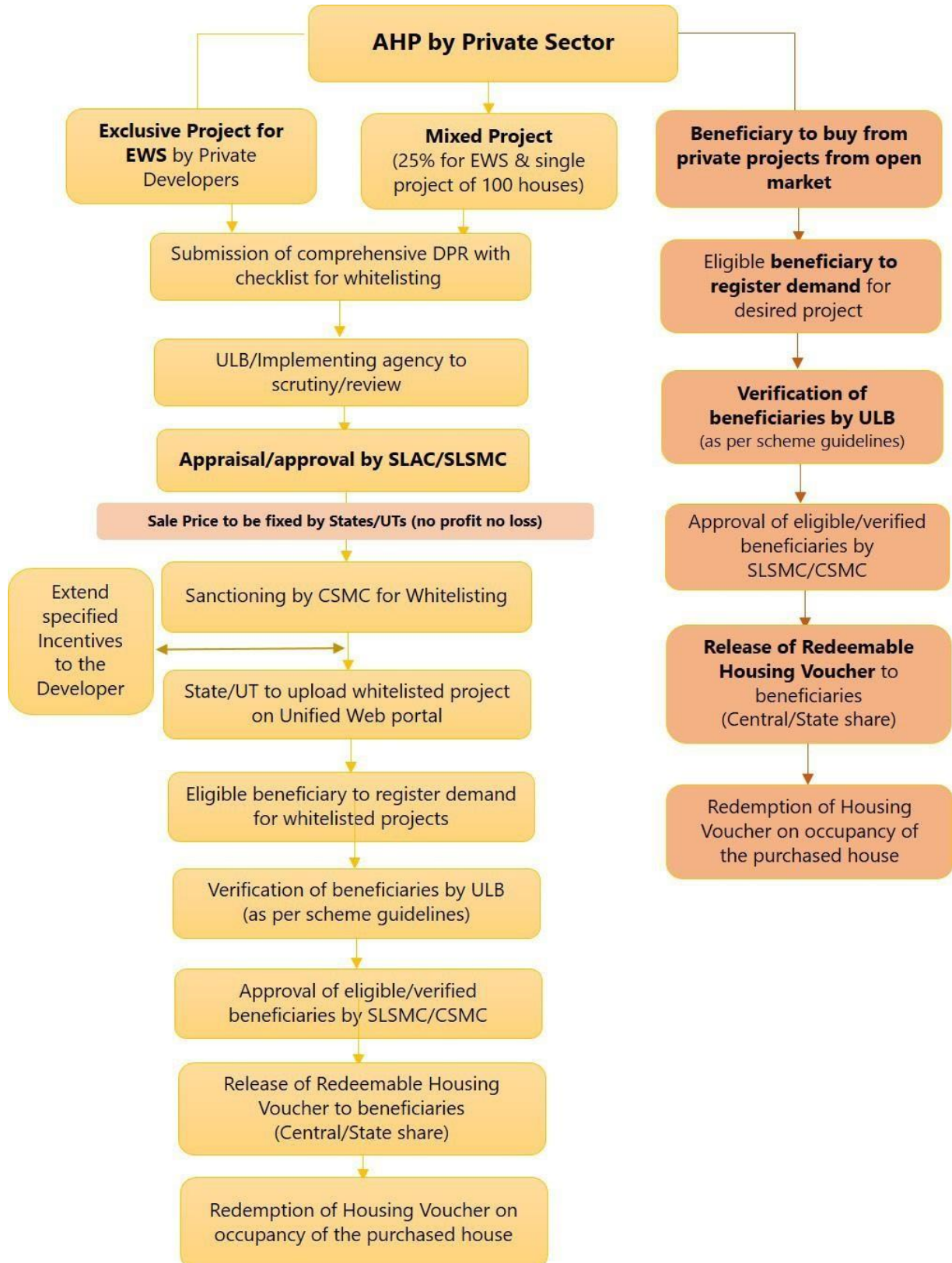

Flowchart depicting steps in ISS component

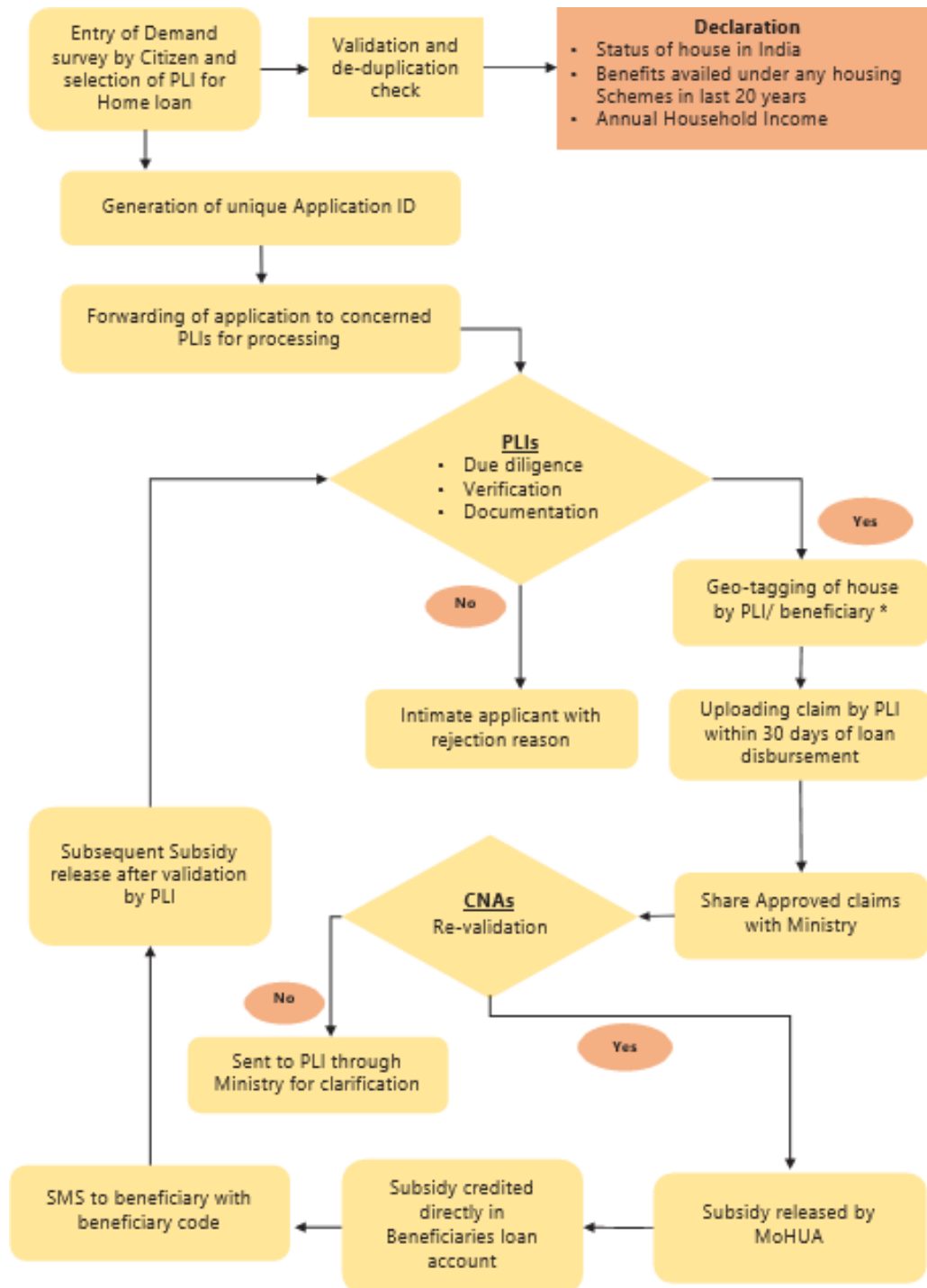

PMAY-U 2.0 MIS

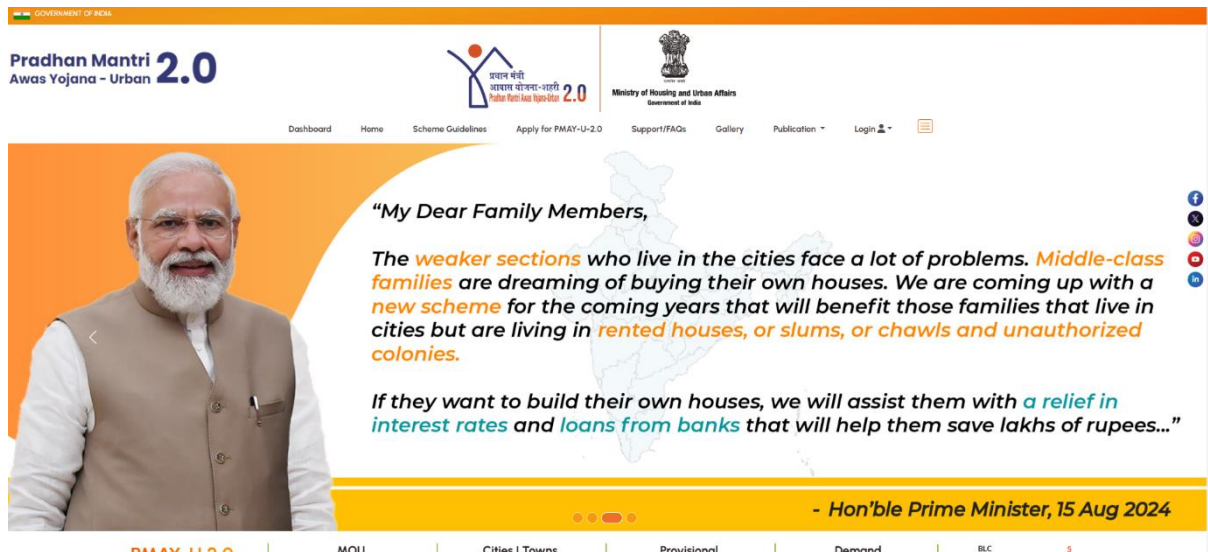

The PMAY-U 2.0 website is designed and developed for filing of applications, record keeping, tracking of applications, monitoring, documentation and knowledge sharing among the stakeholders at the National, State/UT/ULB level. The web portal can also be accessed by parastatals, implementing agencies, and other public/private entities. The PMAY-U 2.0 website can be accessed at https://pmaymis.gov.in/pmaymis2_2024/pmaydefault.aspx.

Users can find a wide range of information on the website, including details about the PMAY-U 2.0 mission, operational guidelines, progress of the scheme, details regarding the four verticals, FAQs, latest updates and media coverage, as well as highlights from different events, including all photos and videos.

The PMAY-U 2.0 website features a dedicated Management Information System (MIS) that facilitates user logins for stakeholders, including MoHUA, States/UTs/ULBs, and other implementing agencies.

Additionally, the website provides facilities for public and private entities to register and submit applications for various components of the scheme.

Applying for PMAY-U 2.0

Step 1:

1. Interested beneficiary who wants to own a house under PMAY-U 2.0 can register herself/himself on the PMAY-U 2.0 website, wherein it is required to click on 'Apply for PMAY-U 2.0' tab.
2. The system would then direct the user to PMAY-U 2.0 website. The webpage shows a menu bar with Seven buttons that helps the user navigate to take required action.
3. To register, the user can click on the 3rd button 'Apply for PMAY-U 2.0.'

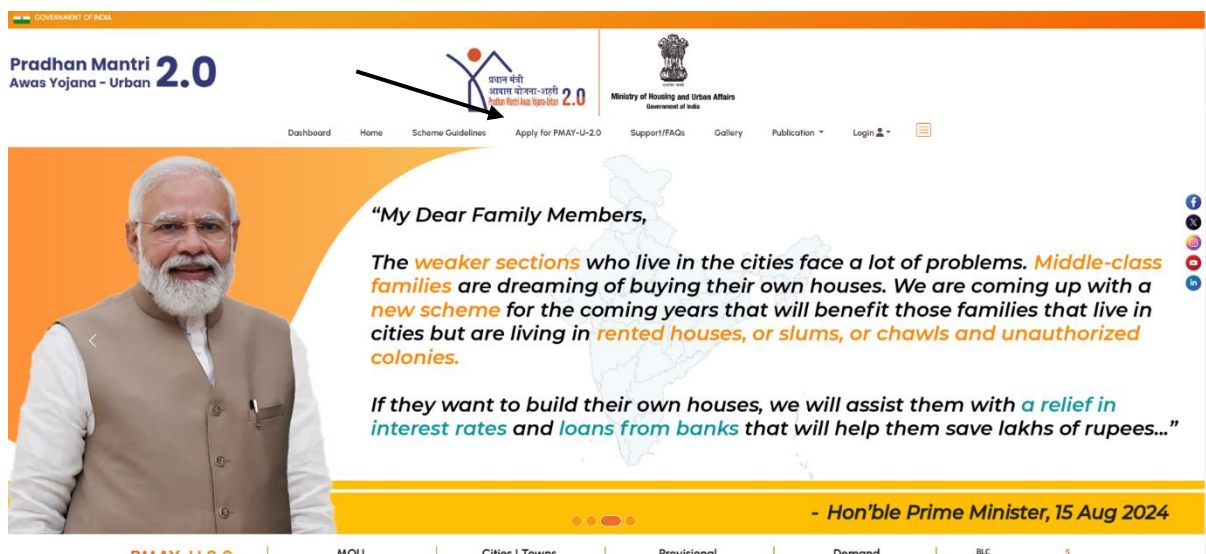

Step 2:

- i. The system would successfully take the user to the Instruction of PMAY-U 2.0 page.
- ii. This page provides information about the four verticals under PMAY-U 2.0 along with annual income criteria for eligibility and permissible carpet area for each vertical.
- iii. The User is required to read and understand the instructions carefully, her/his eligibility criteria, the option to choose any one vertical out of the four verticals of PMAY-U 2.0 before availing the benefits.

INSTRUCTIONS FOR THE USER

Pradhan Mantri Awas Yojana – Urban 2.0 (PMAY-U 2.0) Scheme is aimed to provide all-weather pucca houses to all eligible urban households across the country with the vision of 'Housing for All'. Ministry of Housing and Urban Affairs implements the scheme to provide financial assistance to eligible families in urban areas through the following four verticals:

- **Beneficiary Led Construction (BLC):** The BLC vertical of the scheme shall provide financial assistance **upto ₹2.5 lakh** to individual eligible families belonging to EWS categories having annual income **upto ₹3 lakh**, to construct new pucca houses upto 45 sqm (an all-weather dwelling unit) on their own available land.
- **Affordable Housing in Partnership (AHP):** Affordable Housing in Partnership (AHP) vertical shall provide financial Assistance to EWS beneficiaries for owning a pucca house. Under this vertical affordable houses of **30-45 sqm** carpet area will be constructed by Public/Private Agencies and made available for allotment to the eligible beneficiaries of EWS category. Financial assistance of **upto ₹2.5 lakh** per EWS (annual income upto ₹3 lakh) flat is provided together by Central and State agencies on the purchase price of the property to the EWS beneficiary in AHP projects.
- **Affordable Rental Housing (ARH):** This vertical shall ensure affordable and hygienic living spaces for urban dwellers who do not want to own a house but require housing on short term basis or those who do not have the financial capability to construct or buy a house. ARH will promote creation of adequate rental housing for EWS/LIG beneficiaries including urban migrants/homeless/destitute/industrial workers/working women/construction workers, urban poor (street vendors, rickshaw pullers, other service providers etc.), migrants working with market/trade associations, educational/health institutions, hospitality sector, /contractual employees/ amongst others. The State/UT Governments shall ensure that necessary civic/social infrastructure gaps like water, sewer/ septage, sanitation, internal road, community centre, health centre, creche etc. along with desired neighbourhood commercial facilities within the campus as per the requirement are addressed to make these houses liveable. EWS and LIG beneficiaries having annual income of ₹3 lakh and ₹6 lakh respectively can avail of this facility.
- **Interest Subsidy Scheme (ISS):** Under the Interest Subsidy Scheme (ISS) vertical of PMAY-U 2.0, the subsidy will be provided on home loans sanctioned and disbursed on **01.09.2024** or after to eligible beneficiaries of EWS/LIG and MIG for purchase/ repurchase/construction of houses. Households belonging to **EWS, LIG and MIG** category with an annual income of up to **₹3 lakh, ₹6 lakh and ₹9 lakh**, respectively will be eligible to avail the benefit of the Scheme. For identification as an EWS/LIG/MIG beneficiary under the Scheme, an individual loan applicant will submit a proof of income.

Note:
The citizen is required to carefully read and understand the above details before applying for the benefit in any one of the four verticals of PMAY-U 2.0. Once a vertical is selected, then it cannot be changed at later stage. Filling up the application form shall not entitle the citizen to get benefit of PMAY-U 2.0 scheme, unless the eligibility is verified by the respective States/UTs/ULBs/CNAs/PLIs.

[Click to Proceed](#)



Step 3:

- i. Users are required keep the necessary documents ready before proceeding further.
- ii. To go to the next page, click on the Proceed button.

DOCUMENTS REQUIRED

Before submitting your demand under the PMAY-U 2.0 scheme, please ensure you have the following documents ready:

1. Applicant's Aadhaar details (Aadhaar number, name as per Aadhaar, date of birth).
2. Aadhaar details of family members (Aadhaar number, name as per Aadhaar, date of birth).
3. Active bank account details of the applicant (account number, bank name, branch, IFSC code) linked with Aadhaar.
4. Income proof certificate
5. Caste certificate (In case of SC, ST or OBC).
6. Land document (In case of BLC vertical).

आवश्यक दस्तावेज़

PMAY-U 2.0 योजना के अंतर्गत अपनी माँग प्रस्तुत करने से पहले, कृपया सुनिश्चित करें कि आपके पास निम्नलिखित दस्तावेज़ तैयार हैं:

1. आवेदक का आधार विवरण (आधार संख्या, आधार के अनुसार नाम, जन्म तिथि)।
2. परिवार के सदस्यों का आधार विवरण (आधार संख्या, आधार के अनुसार नाम, जन्म तिथि)।
3. आवेदक के सक्रिय बैंक खाते का विवरण (खाता संख्या, बैंक का नाम, शाखा, IFSC कोड) जो आधार से जुड़ा हो।
4. आय प्रमाण पत्र।
5. जाति प्रमाण पत्र (एससी, एसटी या ओबीसी के मामले में)।
6. भूमि दस्तावेज़ (लाभार्थी आधारित निर्माण बीएससी घटक के मामले में)।

Proceed



Eligibility for PMAY-U 2.0

Step 4:

- i. After proceeding, the User needs to undergo the eligibility check for the scheme.

PRE-REQUISITE PARAMETERS/ELIGIBILITY CHECK

Select State/UT of Construction Site (BLC)/ AHP Project / Property (ISS) for which PMAY 2.0 is being applied :

Select State ▼

Household Annual Income (Rs.) :

Amount in actual rupees only (Rs.)

Select Vertical :

☐ Beneficiary Led Construction
☐ Affordable Housing in Partnership
☐ Interest Subsidy Scheme

Do you own a pucca house anywhere in India?

☐ YES ☐ NO

Have you availed benefit under any Housing scheme of central/state government in past 20 years?

☐ YES ☐ NO

Eligibility Check

ii. User would not be Eligible for the schemes in cases:

- Annual Household Income is above ₹9,00,000
- If the user owns a pucca house anywhere in India
- If they have availed benefit under any Housing scheme of Central/State/UT government in past 20 years.

Aadhar Authentication

Step 5:

- i. Once the Eligibility check is completed, the user shall give consent for Aadhaar authentication.
- ii. Users must enter their Aadhaar Number and Name exactly as provided in the Aadhaar card.
- iii. An OTP will be generated on the mobile number registered with the Aadhaar card.
- iv. Upon receiving the OTP, user shall enter the OTP and submit the same to complete the process.

CONSENT FOR AADHAAR AUTHENTICATION

Aadhaar No. :

Name as per Aadhaar :

1. I hereby state that I have no objection in authenticating myself with Aadhaar based authentication system and give consent to provide my Aadhaar number, Biometric and/or One Time Password (OTP) data for Aadhaar based authentication for the purposes of availing benefits of owning a pucca house under Pradhan Mantri Awas Yojana - Urban 2.0 (PMAY-U 2.0). I understand that the Aadhaar number, Biometrics and/or OTP provided for authentication shall be used:

- for authenticating my identity and
- for de-duplication with the previous housing Scheme, PMAY-U 2.0 (all verticals including Interest Subsidy Scheme) and also for de-duplication with other housing Schemes such as PMAY (Gramin), any State sponsored housing schemes etc.

2. I understand that PMAY-U 2.0, Ministry of Housing and Urban Affairs, Government of India shall ensure security and confidentiality of my personal identity data provided for the purpose of Aadhaar based authentication.

3. I hereby declare that the information provided above is correct.

☐ [Click here to indicate that you have read and agree to share Aadhaar.](#)

Generate OTP

Note: A single Aadhar number can be used to fill only one form.



Filling the Beneficiary Survey Form

FOR BLC FORM

Step 6:

User will then be taken to the Beneficiary Survey Form for all verticals. The survey form has different sections.

- i. **Personal Details:** In this section of the form, User's Name, Aadhar and Preferred component that the User has already selected will be auto filled. The User needs to fill their other personal details manually.
- ii. **In case of Married Female,** Husband's Aadhar details are mandatory.
- iii. **Widow:** Please select Late from the dropdown menu.
- iv. **Deceased Father/Mother:** Please select Late from the dropdown.

BENEFICIARY SURVEY FORM FOR ALL VERTICALS OF PMAY-U 2.0

Personal Details		Family Member Details		House Hold Details		Address		Bank Details	
Preferred Component of Scheme/ योजना का पसंदीदा घटक : Beneficiary Led Construction ▼									
Name of the Applicant / आवेदक का नाम *:				SSSSSSSSSSSSSS		Aadhaar No./ आधार संख्या *:		666666666666	
PAN Card No. / पैन कार्ड संख्या :				btdpr6626N		Date of Birth / जन्म की तारीख :		29/07/1999 25 Years	
Mobile No. / मोबाईल संख्या *:				8787878787		Email ID. / ईमेल आईडी :		abc@123.com	
Gender / लिंग *:				Male/पुरुष ▼		Marital Status / वैवाहिक स्थिति *:		Unmarried ▼	
Father's Name as per Aadhaar/ आधार के अनुसार पिता का नाम:				Shri-श्री Sunil Kumar		Father's Aadhaar No./ पिता का आधार संख्या *:		Please Enter Aadhaar	
Mother's Name as per Aadhaar/ आधार के अनुसार माता का नाम:				Smt.-सौम्यी Veena Devi		Mother's Aadhaar No./ माता का आधार संख्या *:		Please Enter Aadhaar	
Employment Status / रोजगार की स्थिति *:				Salaried ▼		Occupation of the Applicant/ आवेदक का व्यवसाय *:		Advocate ▼	
Religion / धर्म *:				Christian ▼		Category / वर्ग *:		SC ▼	
Educational Qualification / शैक्षणिक योग्यता *:				Masters ▼					
Do you belong to Beneficiaries of PM SVANidhi, Building and Construction worker, Anganwadi Worker,Artisans Under PM Vishwakarma,Safai Karmi Slum/chawl residents / क्या आप पीएम स्वनिधि, भवन और निर्माण श्रमिक, आंगनवाड़ी कार्यकर्ता, पीएम विश्वकर्मा के तहत करीगर, सफाई कर्मी, झुग्गी/चाँल निवासी के तादाथियों में से हैं? *: <input type="radio"/> Yes <input type="radio"/> No									
<div style="background-color: #2e8b57; color: white; padding: 5px 10px; border-radius: 5px;">Save & continue</div>									

- v. At the bottom of the 'Personal Details' tab, Users who are beneficiaries of PM SVANidhi, different artisans under Pradhan Mantri-Vishwakarma Scheme, Anganwadi Workers, Building and other Construction Workers, slum dwellers/chawls etc. need to specify by clicking on checkbox and giving ID details where required. Priority will be given to them under Special Focus Group.

PMAY-U 2.0 also aims to focus on special groups such as Safai Karmi, PMSVANidhi beneficiaries and different artisans under Pradhan Mantri-Vishwakarma Scheme, Anganwadi Workers, Building and other Construction Workers, slum dwellers/chawls etc.

Preference will also be given to minority classes. Applicant can choose their category from dropdown. In case of Minority-SC/ST/OBC, the applicant needs to upload their caste certificate.

vi. **Details of Family Member**

The system will auto-fill family member details, based on the information provided in Personal details. User can review these details, make edits, or add other family members information as required. In case of Married Male, please specify details of the wife in this section.

BENEFICIARY SURVEY FORM FOR ALL VERTICALS OF PMAY-U 2.0

BENEFICIARY SURVEY FORM FOR ALL VERTICALS OF PMAY-U 2.0									
Personal Details		Family Member Details		Household Details		Address		Bank Details	
S.No/ क्र.सं.	Name/नाम	Date of Birth / जन्म की तारीख	Relationship with applicant/ आवेदक के साथ संबंध	Gender/लिंग	Aadhaar No./ आधार संख्या	Occupation			
		DD/MM/YYYY	Select Relation ▼	Select Gender ▼		Select Occupation ▼	Add		
							Save & continue		



vii. **Household Details**

The system will automatically fill the Household Category, pucca house ownership and Average Annual Household Income. Users are required to upload Income certificate (pdf file less than 200 kb), select years of stay in the town/city, and fill in the house ownership details, such as own/rent/no house. Then mention the type of house kutchha/semi-pucca/pucca; then select the type of roof from dropdown.

BENEFICIARY SURVEY FORM FOR ALL VERTICALS OF PMAY-U 2.0

Personal Details

Family Member Details

Household Details

Address

Bank Details

Household Category
घरेलू श्रेणी *:

Whether the family owns pucca house anywhere in India
क्या परिवार के पास भारत में कहीं भी अपना मकान है *:

Average annual household income (in Rs.)
परिवार की औसत वार्षिक आय (रूपये में)*:₹

☒ EWS ☐ LIG ☐ MIG

☐ Yes ☒ No

Upload Income Certificate
आय प्रमाण पत्र अपलोड करें* (Only PDF File):

Choose File No file chosen

Upload

No. of Years of Stay in present Town/City
इस कस्बे/शहर में रहने की वर्षों में संख्या *:

Select No. of Years ▼

House ownership
घर का स्वामित्व *:

☐ Own ☐ Rent ☐ No House

Save & continue

viii. **Address:**

Users also need to give their Present Address/Permanent Address/and Construction site address.

Note: For BLC projects, it is mandatory to upload the Land document for the construction site (pdf file less than 5 MB).



BENEFICIARY SURVEY FORM FOR ALL VERTICALS OF PMAY-U 2.0

Personal Details

Family Member Details

House Hold Details

Address

Bank Details

Present Address and Contact Details / वर्तमान पता और सम्पर्क विवरण :

House/Flat No. / मकान/फ्लैट सं. *:
Name of the Street/SLUM / गली/मोहल्ले का नाम *:
State Name / राज्य का नाम *:
District Name / जिले का नाम *:
City Name / शहर का नाम *:
Pincode / पिन कोड *:

Permanent Address / स्थाई पता :

☐ Same as Present Address / वर्तमान पते के समान
House/Flat No. / मकान/फ्लैट सं. *:
Name of the Street/SLUM / गली/मोहल्ले का नाम *:
State Name / राज्य का नाम *:
District Name / जिले का नाम *:
City Name / शहर का नाम *:
Pincode / पिन कोड *:

PMAY Construction Site Address / प्रधानमंत्री आवास योजना निर्माण स्थल का पता

☐ Same as Present Address / वर्तमान पते के समान
☐ Same as Permanent Address / स्थायी पते के समान

House/Flat No. / मकान/फ्लैट सं. *:
State Name / राज्य का नाम *:
City Name / शहर का नाम *:
Pincode / पिन कोड *:

Name of the Street/SLUM / गली/मोहल्ले का नाम *:
District Name / जिले का नाम *:
City Name / शहर का नाम *:
Pincode / पिन कोड *:

Whether residing outside statutory town/ ULB, but within Notified Planning/ Development area under the jurisdiction of an Industrial Development Authority/ Special Area Development Authority/ Urban Development Authority or any such Authority under State legislation/ क्या आप वैधानिक शहर/पुल्लसी के बाहर रहते हैं, लेकिन औद्योगिक विकास प्राधिकरण/विशेष क्षेत्र विकास प्राधिकरण/शहरी विकास प्राधिकरण या राज्य कानून के तहत ऐसे किसी प्राधिकरण के अधिकार क्षेत्र के तहत अधिसूचित योजना/विकास क्षेत्र के भीतर रहते हैं:

☐ Yes ☒ No

Upload Land Document/ भूमि दस्तावेज अपलोड करें*(Only PDF File) No file chosen

ix. Bank Details

Users must enter their active bank account number and IFSC code to generate Bank details.

BENEFICIARY SURVEY FORM FOR ALL VERTICALS OF PMAY-U 2.0

Personal Details

Family Member Details

House Hold Details

Address

Bank Details

Bank Account No. / बैंक खाता संख्या *

Confirm Bank Account No. / बैंक खाता संख्या की पुष्टि *

IFSC Code *

Have you availed benefit under any Central/State sponsored Schemes such as AMRUT 2.0, SBM-U 2.0, DAY-NULM, NHM, PM Surya Ghar: Muft Bijli Yojana, Ayushman Bharat, Ujjwala Yojana, Ujala etc / क्या आपने किसी केंद्र/राज्य प्रायोजित योजना जैसे अमृत 2.0, एसबीएम-यू 2.0, डीएवाई-एनयूलएम, एनएचएम, पीएम सूर्यघर: मुफ्त बिजली योजना, आयुष्मान भारत, उज्ज्वला योजना, उजाला आदि के तहत लाभ उठाया है :

☐ Yes ☒ No

☐ I here by declare that the information provided here above is correct./ मैं एतद्वारा घोषणा करता हूँ कि यहां दी गई जानकारी सही है।



x. State/UT sponsored scheme details

Pradhan Mantri Awas Yojana-Urban 2.0 (PMAY-U 2.0) will align with various initiatives like the Smart Cities Mission, Swachh Bharat Mission (SBM-U 2.0), National Urban Livelihoods Mission (DAY-NULM), PM Vishwakarma, PM SVANidhi, and others, along with relevant state schemes. This convergence will enhance resource utilization. The program's name remains PMAY-U 2.0. To improve affordability, in addition to central and state funds, contributions from sources like the Building and Other Construction Workers Welfare Fund and District Mineral Fund may be used for houses granted to specific beneficiary groups.

- xi. Users who have availed any Central or State/UT sponsored scheme such as AMRUT 2.0, SBM-U etc., as listed in the form, need to select the scheme while filling the form.

Have you availed benefit under any Central/State sponsored Schemes such as AMRUT 2.0, SBM-U 2.0, DAY-NULM, NHM, PM Surya Ghar: Muft Bijli Yojana, Ayushman Bharat, Ujjwala Yojana, Ujala etc / क्या आपने किसी केंद्र/राज्य प्रायोजित योजना जैसे अमृत 2.0, एसबीएम-यू 2.0, डीएवाई-एनयूएलएम, एनएचएम, पीएम सूर्यघर: मुफ्त बिजली योजना, आयुष्मान भारत, उज्ज्वला योजना, उजाला आदि के तहत लाभ उठाया है? : ☒ Yes ☐ No

Select Schemes/ योजनाएं चुनें :

<input type="checkbox"/> Nation Health Mission(NHM)	<input type="checkbox"/> Ayushman Bharat	<input type="checkbox"/> Swachh Bharat Mission Urban(SBM-U) 2.0	<input type="checkbox"/> Deendayal Antyodaya Yojana-National Urban Livelihoods Mission (DAY-NULM)
<input type="checkbox"/> PM Surya Ghar:Muft Bijli Yojana	<input type="checkbox"/> Pradhan Mantri Ujjwala Yojana (PMUY)	<input type="checkbox"/> Unnat Jyoti by Affordable LEDs for All (Ujala)	<input type="checkbox"/> Atal Mission for Rejuvenation and Urban Transformation(AMRUT)

☐ I here by declare that the information provided here above is correct./ मैं एतद्वारा घोषणा करता हूँ कि यहां दी गई जानकारी सही है।

Final Save

Submitting the Survey Form

After the User clicks on the Final Save, she/he will not be able make any modifications. The system will generate an Application ID Number. Once the User clicks on the OK button, the system will generate an acknowledgment form mentioning that the User's application has been successfully forwarded to the concerned Urban Local Body for verification and processing as per the guidelines of the scheme.



If User is applying under AHP Component

Step 6:

User will then be taken to the Beneficiary Survey Form for all verticals. The survey form has different sections.

i. **Personal Details:** In this section of the form, User's Name, Aadhar number and preferred component of the scheme that the User has already selected will be auto filled. The User needs to fill their other personal details manually.

ii. In case of

Married Female:

Husband's Aadhar details are mandatory.

iii. Widow:

Please select Late from dropdown menu.

iv. Deceased Father/ Mother:

Please select Late from the dropdown.

v. Any parent's Aadhar not available:

Select NA from the dropdown.

vi. At the bottom of the 'Personal Details' tab, Users who are beneficiaries of PM SVANidhi, different artisans under Pradhan Mantri-Vishwakarma Scheme, Anganwadi Workers, Building and other Construction Workers, slum dwellers/chawls etc., need to specify by clicking on checkbox and giving ID

BENEFICIARY SURVEY FORM FOR ALL VERTICALS OF PMAY-U 2.0

Personal Details

Family Member Details

House Hold Details

Address

Bank Details

Preferred Component of Scheme/ योजना का पसंदीदा घटक :		Beneficiary Led Construction	
Name of the Applicant / आवेदक का नाम *		Aadhaar No./ आधार संख्या *	
SSSSSSSSSSSSSSSS		666666666666	
PAN Card No. / पैन कार्ड संख्या :		Date of Birth / जन्म की तारीख *	
btdpr6626N		29/07/1999 25 Years	
Mobile No. / मोबाइल संख्या *		Email ID. / ईमेल आईडी :	
8787878787		abc@123.com	
Gender / लिंग *		Marital Status / वैवाहिक स्थिति *	
Male/पुरुष		Unmarried	
Father's Name as per Aadhaar/ आधार के अनुसार पिता का नाम :		Father's Aadhaar No./ पिता का आधार संख्या *	
Shri-श्री Sunil Kumar		Please Enter Aadhaar	
Mother's Name as per Aadhaar/ आधार के अनुसार माता का नाम :		Mother's Aadhaar No./ माता का आधार संख्या *	
Smt.-स्मृती Veena Devi		Please Enter Aadhaar	
Employment Status / रोजगार की स्थिति *		Occupation of the Applicant/ आवेदक का व्यवसाय *	
Salaried		Advocate	
Religion / धर्म *		Category / वर्ग *	
Christian		SC	
Educational Qualification / शैक्षणिक योग्यता *			
Masters			
Do you belong to Beneficiaries of PM SVANidhi, Building and Construction worker, Anganwadi Worker,Artisans Under PM Vishwakarma,Safai Karmi Slum/chawl residents / क्या आप पीएम स्वनिधि, भवन और निर्माण श्रमिक, आंगनवाड़ी कार्यकर्ता, पीएम विश्वकर्मा के रहने वाले, सफाई कर्मी, झुग्गी/चाँत निवासी के लाभार्थियों में से हैं? * <input type="radio"/> Yes <input type="radio"/> No 			
<div style="background-color: #28a745; color: white; padding: 5px 10px; border-radius: 5px;">Save & continue</div>			

details where required. Priority will be given to them under Special Focus Group.

vii. **Details of Family Member**

The system will auto-fill family member details, based on the information provided in Personal details. User can review these details, make edits, or add other family members information as required. In case of Married Male, please specify details of wife in this section.

BENEFICIARY SURVEY FORM FOR ALL VERTICALS OF PMAY-U 2.0

Personal Details

Family Member Details

Household Details

Address

Bank Details

S.No/ क्र.सं.	Name/नाम	Date of Birth / जन्म की तारीख	Relationship with applicant/ आवेदक के साथ संबंध	Gender/लिंग	Aadhaar No./ आधार संख्या	Occupation	
	<input type="text"/>	<input type="text" value="DD/MM/YYYY"/>	<div>Select Relation ▼</div>	<div>Select Gender ▼</div>	<input type="text"/>	<div>Select Occupation ▼</div>	<div>Add</div>

Save & continue

viii. **Household Details**

The system will automatically fill the Household Category, Pucca house ownership and Average Annual Household Income. Users are required to upload Income certificate (pdf file less than 200 kb), select years of stay in the town/city, and fill in the house ownership details, such as own/rent/no house. Then mention the type of house-Kutcha/semi-pucca/pucca; then select the type of roof from dropdown



BENEFICIARY SURVEY FORM FOR ALL VERTICALS OF PMAY-U 2.0

Personal Details	Family Member Details	Household Details	Address	Bank Details
Household Category घरेलू श्रेणी *:		<input checked="" type="radio"/> EWS <input type="radio"/> LIG <input type="radio"/> MIG		
Whether the family owns pucca house anywhere in India क्या परिवार के पास भारत में कहीं भी अपना मकान है *:		<input type="radio"/> Yes <input checked="" type="radio"/> No		
Average annual household income (in Rs.) परिवार की औसत वार्षिक आय (रुपये में)*:₹		<input type="text" value="300000"/>		
Upload Income Certificate आय प्रमाण पत्र अपलोड करें* (Only PDF File):		<input type="button" value="Choose File"/> No file chosen <input type="button" value="Upload"/>		
No. of Years of Stay in present Town/City इस कस्बे/शहर में रहने की वर्षों में संख्या *:		<input type="text" value="Select No. of Years"/>		
House ownership घर का स्वामित्व *:		<input type="radio"/> Own <input type="radio"/> Rent <input type="radio"/> No House		
<input type="button" value="Save & continue"/>				

ix. **Address**

Users also need to enter their Present Address/Permanent Address and AHP Project Location details by entering the State, District and city details. They must mention if they have identified any AHP Project.

BENEFICIARY SURVEY FORM FOR ALL VERTICALS OF PMAY-U 2.0

Personal Details	Family Member Details	House Hold Details	Address	Bank Details
Present Address and Contact Details / वर्तमान पता और सम्पर्क ब्योरा :		Permanent Address / स्थाय पता :		
House/Flat No. / मकान/फ्लैट सं. *:		<input type="checkbox"/> Same as Present Address / वर्तमान पते के समान		
Name of the Street/SLUM / गली/मोहल्ले का नाम *:		House/Flat No. / मकान/फ्लैट सं. *:		
State Name / राज्य का नाम *:		Name of the Street/SLUM / गली/मोहल्ले का नाम *:		
District Name / जिले का नाम *:		State Name / राज्य का नाम *:		
City Name / शहर का नाम *:		District Name / जिले का नाम *:		
Pincode / पिन कोड *:		City Name / शहर का नाम *:		
		Pincode / पिन कोड *:		
AHP Project Location Details / एचपी परियोजना स्थान विवरण				
State Name / राज्य का नाम *:		District Name / जिले का नाम *:		
City Name / शहर का नाम *:				
Have you Identified any AHP Project / क्या आपने किसी एचपी परियोजना की पहचान की है? *:				
<input type="radio"/> Yes <input checked="" type="radio"/> No				
Whether residing outside statutory town/ ULB, but within Notified Planning/ Development area under the jurisdiction of an Industrial Development Authority/ Special Area Development Authority/ Urban Development Authority or any such Authority under State legislation/क्या आप वैधानिक शहर/पूएलबी के बाहर रहते हैं, लेकिन औद्योगिक विकास प्राधिकरण/विशेष क्षेत्र विकास प्राधिकरण/शहरी विकास प्राधिकरण या राज्य कानून के तहत ऐसे किसी प्राधिकरण के अधिकार क्षेत्र के तहत अधिसूचित योजना/विकास क्षेत्र के भीतर रहते हैं:				
<input type="radio"/> Yes <input checked="" type="radio"/> No				
<input type="button" value="Save & continue"/>				

x. Bank Details

Users must enter their active bank account number, and IFSC code to generate Bank details.

BENEFICIARY SURVEY FORM FOR ALL VERTICALS OF PMAY-U 2.0

Personal Details

Family Member Details

House Hold Details

Address

Bank Details

Bank Account No. / बैंक खाता संख्या *:

Confirm Bank Account No. / बैंक खाता संख्या की पुष्टि *:

IFSC Code *:

Get Bank Details

Reset

Have you availed benefit under any Central/State sponsored Schemes such as AMRUT 2.0, SBM-U 2.0, DAY-NULM, NHM, PM Surya Ghar: Muft Bijli Yojana, Ayushman Bharat, Ujjwala Yojana, Ujala etc / क्या आपने किसी केंद्र/राज्य प्रायोजित योजना जैसे अमृत 2.0, एसबीएम-यू 2.0, डीएवाई-एनयूएलएम, एनएचएम, पीएम सूर्यघर: मुफ्त बिजली योजना, आयुष्मान भारत, उज्ज्वला योजना, उजाला आदि के तहत लाभ उठाया है? :

☐ Yes ☐ No

☐ I here by declare that the information provided here above is correct./ मैं एतद्वारा घोषणा करता हूँ कि यहां दी गई जानकारी सही है।

Final Save

xi. Submitting the Survey Form

After the User clicks on the Final Save, she/he will not be able make any modifications. The system will generate an Application ID Number. Once the User clicks on the OK button, the system will generate an acknowledgment form mentioning that the User's application has been successfully forwarded to the Urban Local Body concerned for verification and processing as per the guidelines of the scheme.



If the User is applying under ISS Component

Step 6: User will then be taken to the Beneficiary Survey Form for all verticals. The survey form has different sections.

- **Personal Details:** In this section of the form, User's Name, Aadhar and Preferred component scheme will be auto filled. The User needs to fill their other personal details manually.

In case of-

Married Female:

Husband's Aadhar details are mandatory.

Widow:

Please select Late from dropdown menu.

Deceased

Father/Mother:

Please select Late from the dropdown.

Any parent's Aadhar not available:

Select NA from the dropdown.

- **Details of Family Member**

BENEFICIARY SURVEY FORM FOR ALL VERTICALS OF PMAY-U 2.0			
Personal Details	Family Member Details	House Hold Details	Address
Preferred Component of Scheme/ योजना का पसंदीदा घटक : Beneficiary Led Construction			
Name of the Applicant / आवेदक का नाम *		Aadhaar No./ आधार संख्या *	
SSSSSSSSSSSSSSSS		666666666666	
PAN Card No. / पैन कार्ड संख्या :		Date of Birth / जन्म की तारीख :	
btdpr6626N		29/07/1999 25 Years	
Mobile No. / मोबाईल संख्या *		Email ID. / ईमेल आईडी :	
8787878787		abc@123.com	
Gender / लिंग *		Marital Status / वैवाहिक स्थिति *	
Male/पुरुष		Unmarried	
Father's Name as per Aadhaar/ आधार के अनुसार पिता का नाम :		Father's Aadhaar No./ पिता का आधार संख्या :	
Shri.-श्री Sunil Kumar		Please Enter Aadhaar	
Mother's Name as per Aadhaar/ आधार के अनुसार माता का नाम :		Mother's Aadhaar No./ माता का आधार संख्या :	
Smt.-श्रीमती Veena Devi		Please Enter Aadhaar	
Employment Status / रोजगार की स्थिति :		Occupation of the Applicant/ आवेदक का व्यवसाय :	
Salaried		Advocate	
Religion / धर्म *		Category / वर्ग :	
Christian		SC	
Educational Qualification / शैक्षणिक योग्यता :			
Masters			
Do you belong to Beneficiaries of PM SVANidhi, Building and Construction worker, Anganwadi Worker,Artisans Under PM Vishwakarma,Safai Karmi Slum/chawl residents / क्या आप पीएम स्वनिधि, भवन और निर्माण श्रमिक, आंगनवाड़ी कार्यकर्ता, पीएम विश्वकर्मा के तहत कारीगर, सफाई कर्मी, झुग्गी/चाँत निवासी के लाभार्थियों में से हैं? *			
Yes No			
Save & continue			

The system will auto-fill family member details, based on the information provided in Personal details. User can review these details, make edits, or add other family members information as required. *In case of Married Male, please specify details of the wife in this section.*

BENEFICIARY SURVEY FORM FOR ALL VERTICALS OF PMAY-U 2.0

Personal Details

Family Member Details

House Hold Details

Address

Home Loan Details

Bank Details

Family Members Details / परिवार के सदस्यों के विवरण *:

S.No/ क्र.सं.	Name/नाम	Date of Birth / जन्म की तारीख	Relationship with applicant/आवेदक के साथ संबंध	Gender/लिंग	Aadhaar No./ आधार संख्या	Occupation	
		DD/MM/YYYY	Select Relation ▼	Select Gender ▼		Select Occupation ▼	Add

Save & continue

• Household Details

The system will automatically fill the Household Category, pucca house ownership and Average Annual Household Income. Users are required to upload Income certificate (pdf file less than 200 kb), select

BENEFICIARY SURVEY FORM FOR ALL VERTICALS OF PMAY-U 2.0

Personal Details

Family Member Details

House Hold Details

Address

Home Loan Details

Bank Details

Household Category / घरेलू श्रेणी *:

☐ EWS
☒ LIG
☐ MIG

Whether the family owns pucca house anywhere in India / क्या परिवार के पास भारत में कहीं भी अपना मकान है *:

☐ Yes
☒ No

Average annual household income (in Rs.) / परिवार की औसत वार्षिक आय (रूपये में)*:₹

500000

Upload Income Certificate/ आय प्रमाण पत्र अपलोड करें*(Only PDF File):

Choose File

No file chosen

Upload

No. of Years of Stay in present Town/City इस कस्बे/शहर में रहने की वर्षों में संख्या *:

Select No. of Years ▼

House ownership / घर का स्वामित्व *:

☐ Own
☐ Rent
☐ No House

Save & continue

years of stay in the town/city, and fill the house ownership details, such as **own/rent/no house**. Then mention the type of house-**Kutcha/semi-pucca/pucca**; then select **the type of roof** from dropdown.

• Address

Users also need to give their Present Address/ Permanent Address/ and Construction site address. Users need to enter the Project Location details.

BENEFICIARY SURVEY FORM FOR ALL VERTICALS OF PMAY-U 2.0

Personal Details
Family Member Details
House Hold Details
Address
Bank Details

Present Address and Contact Details / वर्तमान पता और सम्पर्क ब्यारा :	Permanent Address / स्थायी पता :
House/Flat No. / मकान/फ्लैट सं. *:	<input type="checkbox"/> Same as Present Address / वर्तमान पते के समान
Name of the Street/SLUM / गली/मोहल्ले का नाम *:	House/Flat No. / मकान/फ्लैट सं. *:
State Name / राज्य का नाम *:	Name of the Street/SLUM / गली/मोहल्ले का नाम *:
District Name / जिले का नाम *:	State Name / राज्य का नाम *:
City Name / शहर का नाम *:	District Name / जिले का नाम *:
Pincode / पिन कोड *:	City Name / शहर का नाम *:
	Pincode / पिन कोड *:

AHP Project Location Details / एचपी परियोजना स्थान विवरण

State Name / राज्य का नाम *:

City Name / शहर का नाम *:

District Name / जिले का नाम *:

Have you Identified any AHP Project / क्या आपने किसी एचपी परियोजना की पहचान की है? *:

☐ Yes ☒ No

Whether residing outside statutory town/ ULB, but within Notified Planning/ Development area under the jurisdiction of an Industrial Development Authority/ Special Area Development Authority/ Urban Development Authority or any such Authority under State legislation/क्या आप वैधानिक शहर/पुएलबी के बाहर रहते हैं, लेकिन औद्योगिक विकास प्राधिकरण/विशेष क्षेत्र विकास प्राधिकरण/शहरी विकास प्राधिकरण या राज्य कानून के तहत ऐसे किसी प्राधिकरण के अधिकार क्षेत्र के तहत अधिसूचित योजना/विकास क्षेत्र के भीतर रहते हैं:

☐ Yes ☒ No

Save & continue



• Home Loan Details

In the ISS Component, Users must provide Home Loan Details. If the User has already availed a Home Loan, select **Yes** and enter the required details.

BENEFICIARY SURVEY FORM FOR ALL VERTICALS OF PMAY-U 2.0

Personal Details
Family Member Details
House Hold Details
Address
Home Loan Details
Bank Details

Have you already taken the Home Loan?/ क्या आपने पहले ही होम लोन ले लिया है? : ☒ Yes ☐ No

State Name/राज्य का नाम *: Select State ▼

Select BANK / PLI / Housing Finance Companies / बैंक/पीएलआई/हाउसिंग फाइनेंस कंपनियों का चयन करें *: Select PLI ▼

Loan Account No. / ऋण खाता संख्या *: Loan Amount / ऋण राशि *:

Property Value / संपत्ति मूल्य *: Loan Sanction Date / लोन की स्वीकृति तिथि *:

Loan Disbursement Date / ऋण संवितरण तिथि *:

Save & Continue

In case the User has not yet availed for Home Loan, select **No**, select the State, and select five preferred PLIs. Click on **save & continue**.

BENEFICIARY SURVEY FORM FOR ALL VERTICALS OF PMAY-U 2.0

Personal Details
Family Member Details
House Hold Details
Address
Home Loan Details
Bank Details

Have you already taken the Home Loan?/ क्या आपने पहले ही होम लोन ले लिया है? : ☐ Yes ☒ No

State Name/राज्य का नाम *: Select State ▼

Select PLI Preferences

PLI Pref. 1
Select PLI ▼

PLI Pref. 2
Select PLI ▼

PLI Pref. 3
Select PLI ▼

PLI Pref. 4
Select PLI ▼

PLI Pref. 5
Select PLI ▼

Save & Continue



- **Bank Details**

Users must enter their bank account number, and IFSC code to generate Bank details.

BENEFICIARY SURVEY FORM FOR ALL VERTICALS OF PMAY-U 2.0

Personal Details

Family Member Details

House Hold Details

Address

Bank Details

Bank Account No. / बैंक खाता संख्या *:

Confirm Bank Account No. / बैंक खाता संख्या की पुष्टि *:

IFSC Code *:

Get Bank Details

Reset

Have you availed benefit under any Central/State sponsored Schemes such as AMRUT 2.0, SBM-U 2.0, DAY-NULM, NHM, PM Surya Ghar: Muft Bijli Yojana, Ayushman Bharat, Ujjwala Yojana, Ujala etc / क्या आपने किसी केंद्र/राज्य प्रायोजित योजना जैसे अमृत 2.0, एसबीएम-यू 2.0, डीएवाई-एनएलएम, एनएचएम, पीएम सूर्यघर: मुफ्त बिजली योजना, आयुष्मान भारत, उज्ज्वला योजना, उजाला आदि के तहत लाभ उठाया है? :

☐ Yes ☐ No

☐ I here by declare that the information provided here above is correct./ मैं एतद्वारा घोषणा करता हूँ कि यहां दी गई जानकारी सही है।

Final Save



Submitting the Survey Form

On the final page, check the acknowledgment box to confirm the accuracy of the information provided and click on the **Final Save** button to submit the form.

☐ I here by declare that the information provided here above is correct./ मैं एतद्वारा घोषणा करता हूँ कि यहां दी गई जानकारी सही है।

Final Save

After the User clicks on the Final Save, she/he will not be able make any modifications. The system will generate an Application ID Number. Once the User clicks on the OK button, the system will generate an acknowledgment form mentioning that the application has been successfully forwarded to the concerned Primary Lending Institution i.e. Bank, Housing Finance Company etc., for verification and processing as per the guidelines of the scheme. Users can click on **Print** button to either save the PDF of their application or print it.

Dear sudakhya satabdee routray,

Thank you for applying under Beneficiary Led Construction vertical of the Pradhan Mantri Awas Yojana - Urban 2.0(PMAY - U 2.0).

Your application has been successfully forwarded to the concerned ULB Bihat (Nagar Parishad) of District Begusarai in State Bihar for verification and processing as per the guidelines of the scheme.

For further information or assistance, please contact your Urban Local Body (ULB)/State authority. Please retain your Application ID: BR21112401118761449 for future reference, as it will be required for tracking the status of your application.

For any further assistance or updates on your application, you can visit the PMAY-U 2.0 portal or contact the ULB authorities.

PRINT



Applicant Login

This section provides a step-by-step guide for applicants to log in to the Applicant Portal using their Aadhaar number.

(i) Click on Login

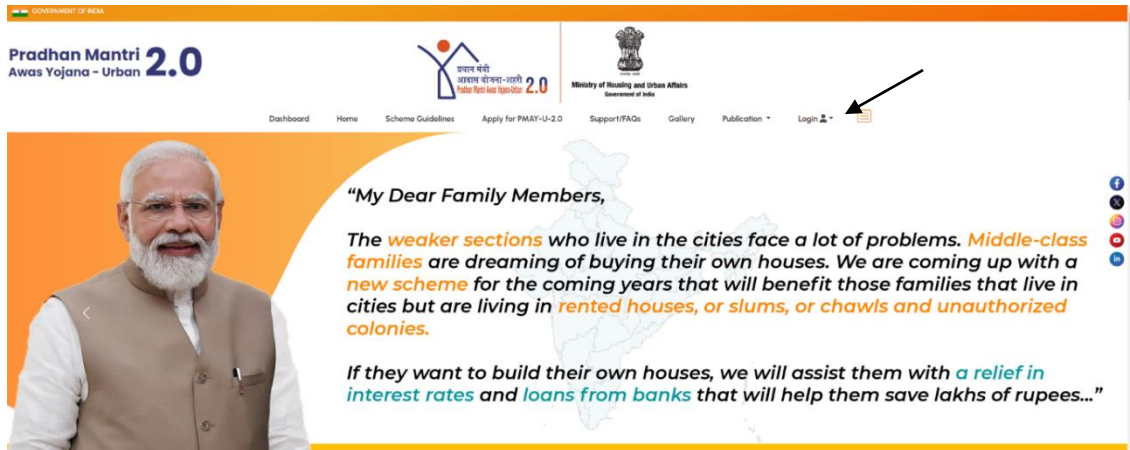

(ii) Click on Applicant Login



(iii) System will display page for the Applicant to login to the portal.

- Enter the Aadhaar Number
- Name as per Aadhar Number
- Click on Generate OTP

Applicant Login

Aadhaar No. :

Name as per Aadhaar :

Government of India

Dashboard Home Scheme Guidelines Apply for PMAY-U-2.0 Support/FAQs Gallery Publication Login

Applicant Login

Aadhaar No. :

Name as per Aadhaar :

[Generate OTP](#)

Enter OTP :

[Submit](#)

- Enter OTP and Click on Submit.
- The system will display the application that is submitted by the User.
- Click on red Withdraw button under the Action
- Your application will be withdrawn.

Ministry of Housing and Urban Affairs
Government of India

Dashboard Home Scheme Guidelines Apply for PMAY-U-2.0 Support/FAQs Gallery Publication Login

Application Status

S.No	Application No	Name	Date of Birth	Gender	Father Name	Mother Name	Vertical	Mobile Number	Application Submission Date	Application Status	Action
1	OD033501224150009930	monika sharma	21/12/1994	Female			BLC	8920654089	27/12/2024	Application Submitted	Withdraw